

**KC-10 FLIGHT MISHAP HISTORY**  
**(All Rates per 100,000 Flying Hours)**

YEAR	CLASS A		CLASS B		DESTROYED		FATAL		HOURS	CUM HRS
	Total Class A Mishaps	Class A Rate	Total Class B Mishaps	Class B Rate	Total Destroyed	Destroyed Rate	PILOT	ALL		
FY00	1	2.05	0	0.00	0	0.00	0	0	48,746	48,746
FY01	1	2.19	3	6.58	0	0.00	0	0	45,590	94,336
FY02	1	1.23	3	3.69	0	0.00	0	0	81,302	175,638
FY03	1	1.58	2	3.16	0	0.00	0	0	63,200	238,838
FY04	2	3.29	1	1.65	0	0.00	0	0	60,737	299,575
FY05	1	1.70	3	5.09	0	0.00	0	0	58,913	358,488
FY06	2	3.26	4	6.53	0	0.00	0	0	61,268	419,756
FY07	2	2.92	5	7.31	0	0.00	0	0	68,416	488,172
FY08	2	2.83	2	2.83	0	0.00	0	0	70,607	558,779
FY09	0	0.00	3	4.20	0	0.00	0	0	71,467	630,246
FY10	0	0.00	0	0.00	0	0.00	0	0	67,515	697,761
FY11	0	0.00	0	0.00	0	0.00	0	0	61,957	759,718
FY12	1	1.62	0	0.00	0	0.00	0	0	61,790	821,508
FY13	0	0.00	0	0.00	0	0.00	0	0	49,169	870,677
FY14	1	1.93	2	3.85	0	0.00	0	0	51,885	922,562
FY15	0	0.00	0	0.00	0	0.00	0	0	56,019	978,581
FY16	0	0.00	2	3.88	0	0.00	0	0	51,595	1,030,176
FY17	1	1.90	1	1.90	0	0.00	0	0	52,541	1,082,717
FY18	0	0.00	3	6.34	0	0.00	0	0	47,299	1,130,016
FY19	0	0.00	0	0.00	0	0.00	0	0	47,387	1,177,403
<b>Total</b>	<b>16.00</b>		<b>34.00</b>		<b>0.00</b>		<b>0.00</b>	<b>0.00</b>		<b>1,177,403</b>
	Average Annual Class A Mishaps	Average Class A Rate	Average Annual Class B Mishaps	Average Class B Rate	Average Annual Destroyed	Average Destroyed Rate	Average Pilot Fatal Rate	Average Fatal Rate	Average Annual Hours	
<b>5 YR</b>	<b>0.20</b>	<b>0.39</b>	<b>1.20</b>	<b>2.35</b>	<b>0.00</b>	<b>0.00</b>	<b>0.00</b>	<b>0.00</b>	<b>50,968</b>	
<b>10 YR</b>	<b>0.30</b>	<b>0.55</b>	<b>0.80</b>	<b>1.46</b>	<b>0.00</b>	<b>0.00</b>	<b>0.00</b>	<b>0.00</b>	<b>54,716</b>	
<b>LIFETIME</b>	<b>0.80</b>	<b>1.36</b>	<b>1.70</b>	<b>2.89</b>	<b>0.00</b>	<b>0.00</b>	<b>0.00</b>	<b>0.00</b>	<b>58,870</b>	

Flight "rates" are number of mishaps per 100,000 flight hours. Only Aviation "Flight" mishaps are reported here. An Aviation "Flight" mishap is any mishap in which there is intent for flight and reportable damage to a DoD aircraft. Explosives and chemical agents or guided missile mishaps that cause damage in excess of \$20,000 to a DoD aircraft with intent for flight are categorized as aircraft flight mishaps to avoid dual reporting. This is the only aviation mishap subcategory that contributes to the flight mishap rate (NOT flight-related or Aviation Ground Ops). Fiscal Years that have zero flying hours have been excluded.

**Class A Mishap.** A mishap resulting in one or more of the following: 1. Direct mishap cost totaling \$2,000,000 or more (\$1,000,000 for mishaps occurring before FY10). 2. A fatality or permanent total disability. 3. Destruction of a DoD aircraft. NOTE: A destroyed UAV/RPA is not a Class A mishap unless the preceding criteria in "1" or "2" are met. **Class B Mishap.** A mishap resulting in one or more of the following: 1. Direct mishap cost totaling \$500,000 or more but less than \$2,000,000 (\$200,000 to \$1,000,000 prior to FY10). 2. A permanent partial disability. 3. Inpatient hospitalization of three or more personnel. Does not count or include individuals hospitalized for observation, diagnostic, or administrative purposes that were treated and released.

**Destroyed Aircraft:** Only aircraft owned, designated or leased as "USAF" are included. **Fatalities:** Pilot totals only include "USAF" personnel designated as "pilot" by the Safety Investigation Board. "All" fatalities include all aviation-related fatalities regardless of designation (USAF, foreign, civilian, etc) or role (pilot, operator, passenger, etc). Additionally, all aviation-related fatalities count toward fatality rate regardless if they resulted from a "flight" (rate-producing) mishap or not.

UPDATED 01-Nov-19

KC-10 Class A Mishaps by Fiscal Year

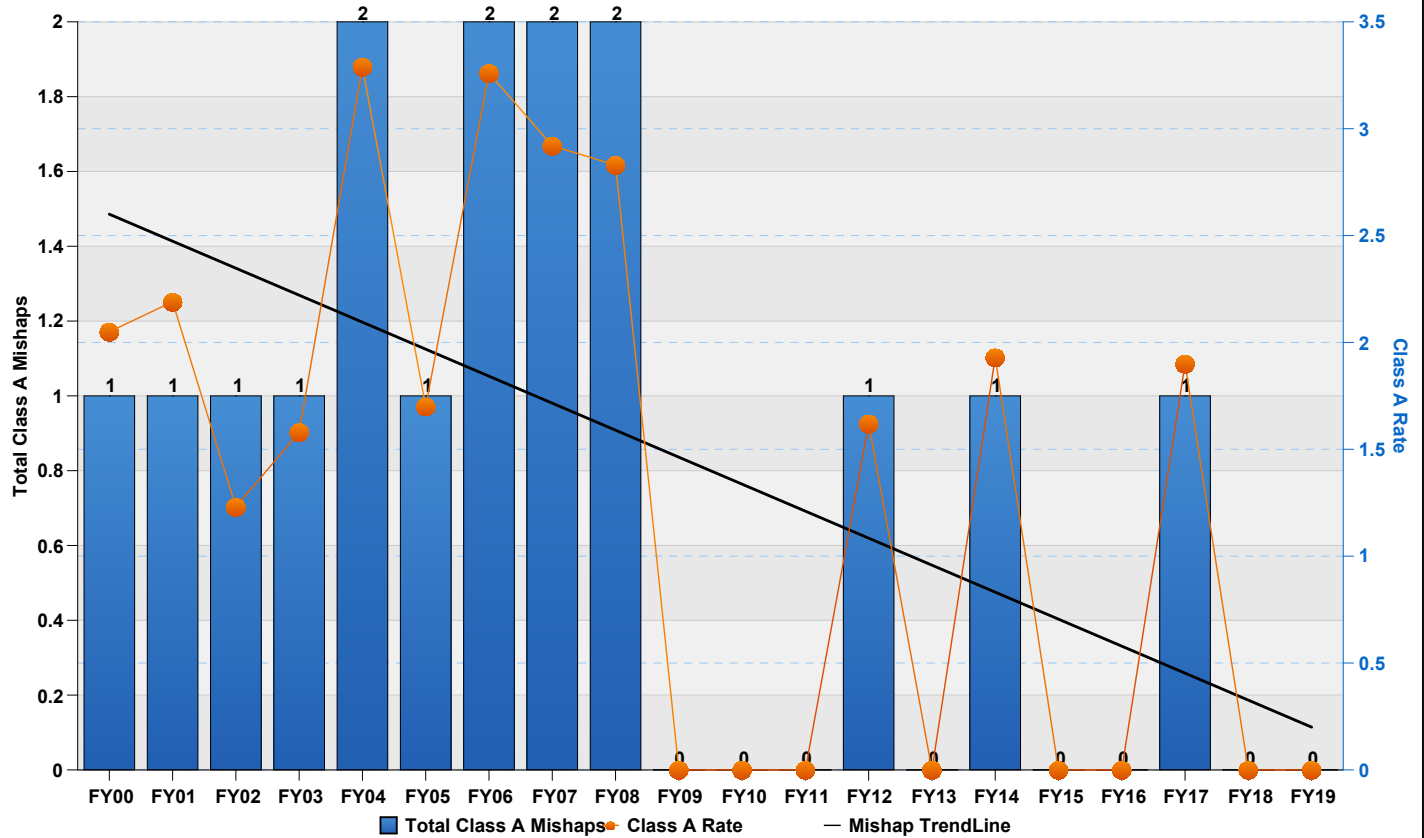

KC-10 Class B Mishaps by Fiscal Year

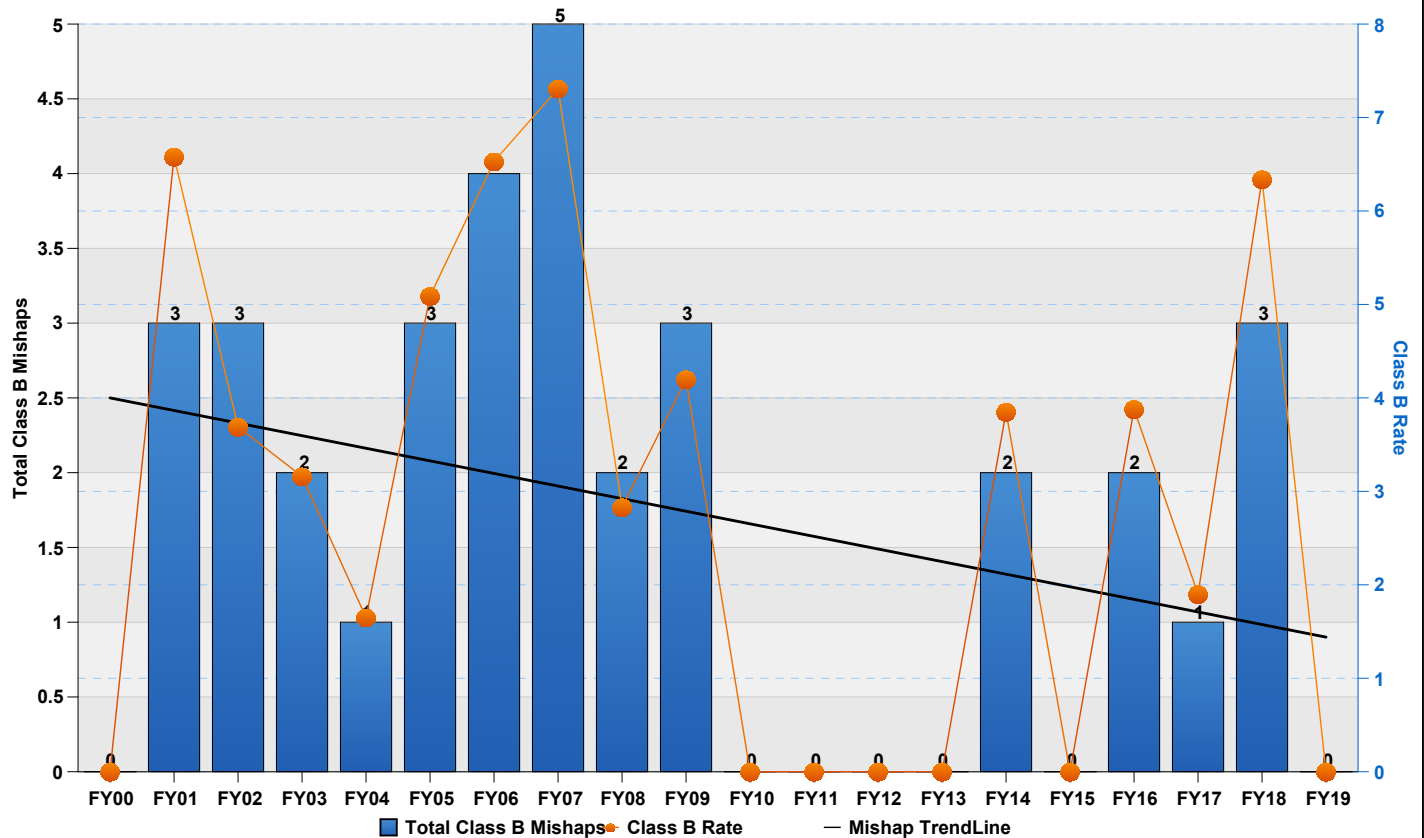

### KC-10 Destroyed Aircraft by Fiscal Year

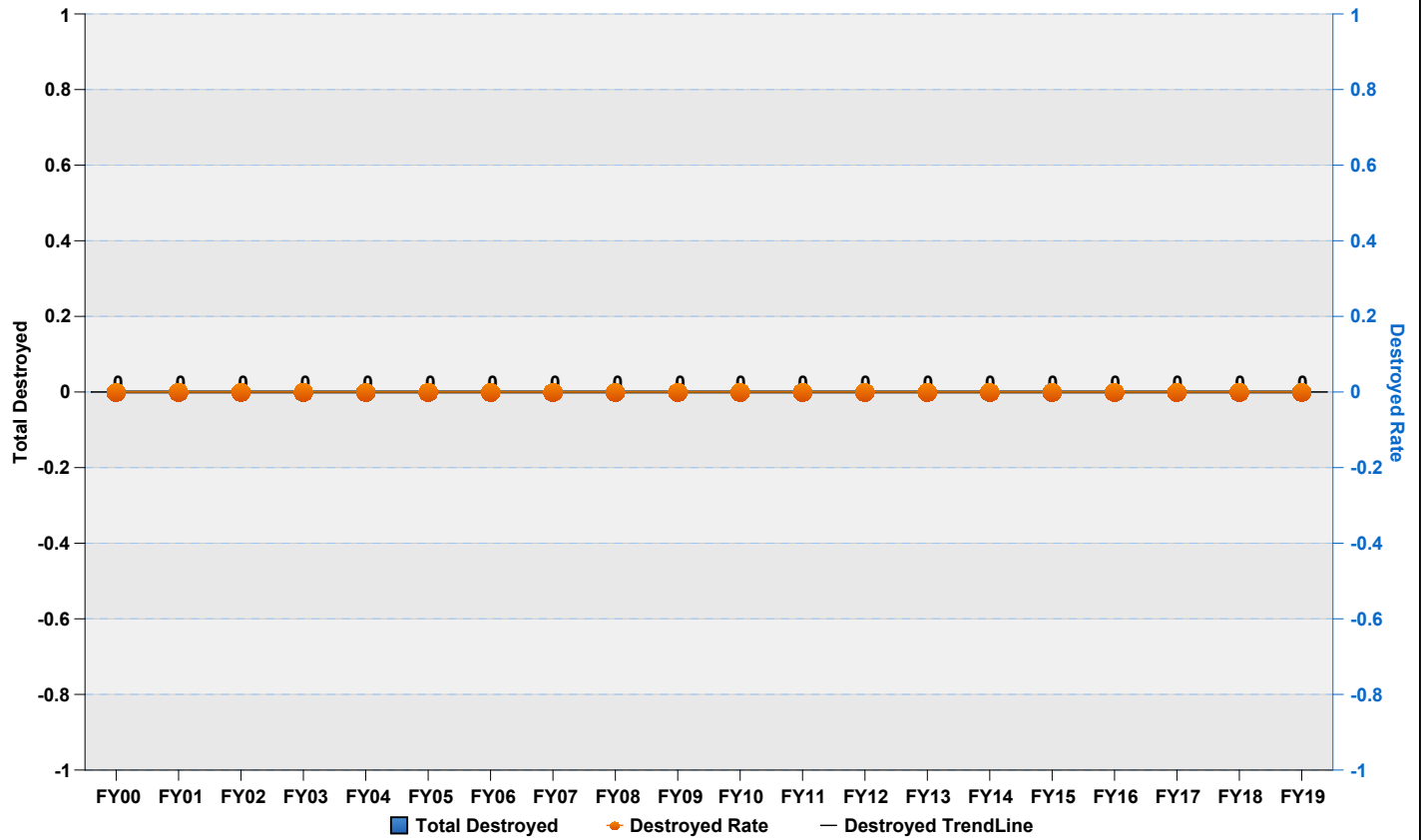

### KC-10 Fatalities (All) by Fiscal Year

